

Weather station - annual & monthly rainfall (mm)

year/month													Annual average	
	Jan	Feb	Mar	Apr	May	Jun	Jul	Aug	Sep	Oct	Nov	Dec	total	monthly
2014	176.3	144.4	44.4	57.4	109.4	53.2	40.0	100.5	13.8	113.8	106.8	92.4	1052.4	88
2015	85.6	41.6	79.6	22.8	103.2	50.8	86.4	113.2	56.0	39.0	101.8	129.2	909.2	76
2016	114.4	57.8	92.6	85.6	67.0	131.2	54.0	60.0	29.6	138.7	35.8	935.7	78	
2017	84.2	82.0	88.6	13.8	80.4	62.2	67.0	67.2	103.8	49.2	65.0	112.6	876.0	73
2018	80.6	40.2	159.7	93.0	117.4	26.6	24.8	82.2	95.9	86.6	86.0	100.4	993.4	83
2019	40.2	42.2	87.6	78.0	50.6	178.8	43.0	113.4	116.1	163.6	160.4	110.9	1184.8	99
2020	64.6	174.2	51.4	35.2	16.4	100.2	48.0	179.4	34.6	146.2	61.0	178.2	1089.4	91
2021	142.8	83.8	59.8	25.8	119.8	38.0	87.6	56.0	67.0	118.0	38.9	144.3	981.8	82
2022	37.2	148.0	53.0	24.4	58.6	66.4	38.8	32.2	83.4	105.0	150.8	61.8	859.6	72
2023	96.0	12.4	135.4	91.8	30.6	62.4	143.8	67.8	95.8	199.6	108.6	172.0	1216.2	101
2024	73.6	149.8	134.4	72.6	99.0	49.0	92.6	42.6	242.4	157.0	93.2	114.0	1320.2	110
2025	98.8	58.6	17.8	35.2	40.0	78.8	22.2	24.6	156.6	102.8	169.1	144.8	949.3	79
2026														
average	91.2	86.3	83.7	53.0	74.4	74.8	62.4	78.3	94.5	109.2	106.7	116.4	1038	85
minimum	37.2	12.4	17.8	13.8	16.4	26.6	22.2	24.6	13.8	29.6	38.9	35.8	860	23
maximum	176.3	174.2	159.7	93.0	119.8	178.8	143.8	179.4	242.4	199.6	169.1	178.2	1320	175

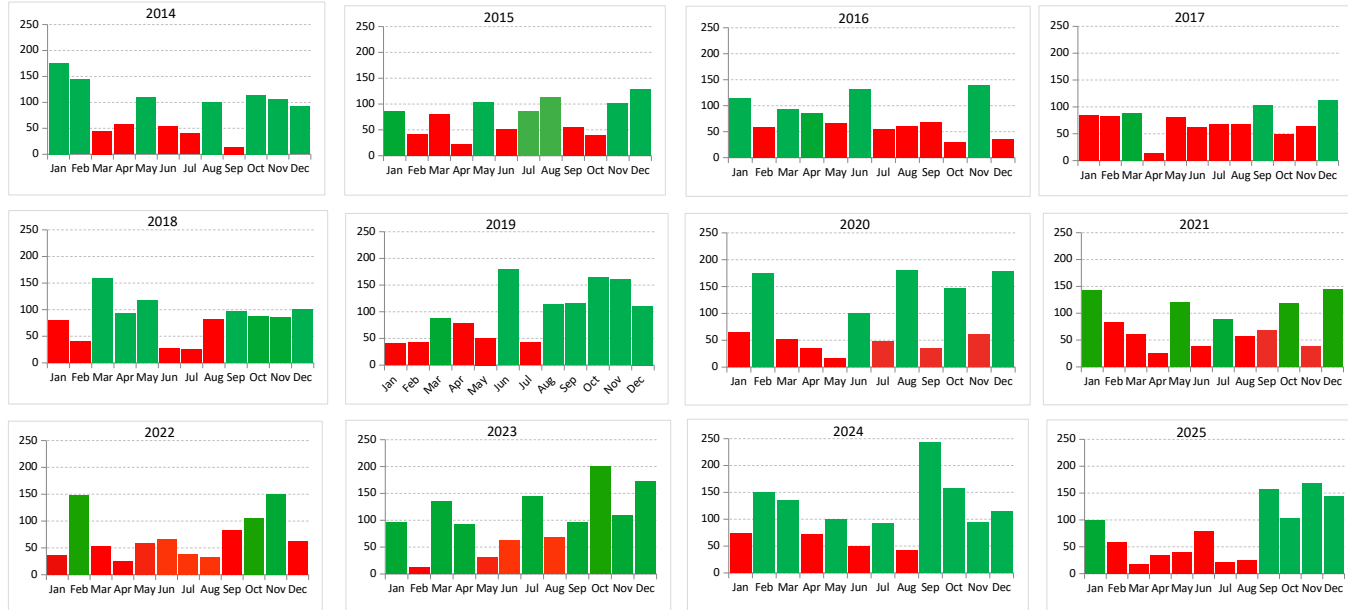
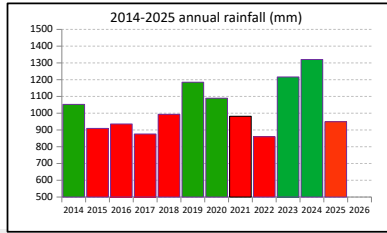

Heaviest rain events for each year

YEAR	DAY	Max rate mm/hr	Total for day - mm
2014	10 th Jun	126.6	8.4
2015	22 nd Aug	185.8	20.0
2016	7 th Feb	131.0	11.8
2017	18 th May	86.6	22.0
2018	27 th May	360.0	49.2
2019	22 nd Sep	105.6	10.8
2020	12 th Aug	250.4	48.8
2021	31 st Oct	98.4	12.0
2022	5 th Sep	149.6	11.8
2023	20 th Jun	188.8	26.8
2024	26 th Sep	320.0	70.4
2025	14 th Jun	160.0	12.6

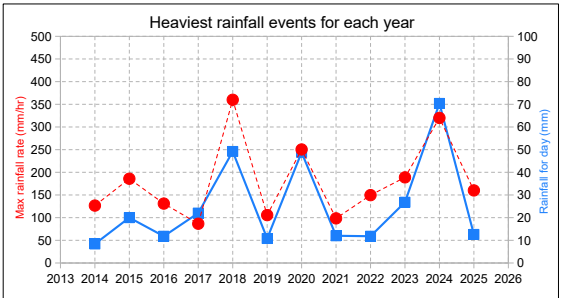

events

Spring	2
Summer	5
Autumn	4
Winter	1